

Copyright of this drawing is reserved by JODA Engineering Consultants. This drawing is issued on condition that it is not copied or disclosed by or to any other person without the written consent of JODA Engineering Consultants. This drawing is issued on condition that it is not to be used for any purpose other than that for which it was prepared and that the design is not to be used for any other project or any other purpose without the written consent of JODA Engineering Consultants. All drawings are the property of JODA Engineering Consultants and shall remain confidential. All drawings are issued on condition that they are not to be used for any purpose other than that for which they were prepared and that the design is not to be used for any other project or any other purpose without the written consent of JODA Engineering Consultants. All drawings are the property of JODA Engineering Consultants and shall remain confidential. All drawings are issued on condition that they are not to be used for any purpose other than that for which they were prepared and that the design is not to be used for any other project or any other purpose without the written consent of JODA Engineering Consultants.

NOTES:

1. This drawing to be read in conjunction with all relevant drawings and specifications.
2. Do not scale - if in doubt ask.
3. All drawings to be checked on site.
4. All levels to OSGM15 Datum.

- Surface Water drains and sewers - Legend**
- SS New storm water drain pipe connected to rainwater harvesting system (light green)
 - SS New storm water drain pipe (light green)
 - SSE Existing storm water drain pipe (dark green)
 - SGSE Existing storm water drain pipe - Remove (dark green)
 - SSL Existing storm water sewer pipe under local authority control

- Foul Water drains and sewers - Legend**
- ACO ACO drainage
 - RG Road gully/new
 - RG Existing Road gully/Remove when noted thus [X]
 - RGE Road gully/Remove when noted thus [X]
 - G Road gully/new
 - GA Gully/Remove when noted thus [X]
 - LDG Linear drainage System/new, type G1, so = sump outlet
 - LDSE Linear drainage system, existing
 - FD French Drain, new
 - DP Sealed downpipe connection to drain, new
 - DP Downpipe connection to drain, existing [Remove when noted thus X]
 - VP Vent pipe, new
 - VP Existing Vent pipe/Remove when noted thus X
 - SAJ Vent pipe, existing [Remove when noted thus X]
 - SAJ Access Fitting, new
 - SAE Access Fitting, existing [Remove when noted thus X]
 - SIC Inspection Chamber, new
 - SIC Existing Inspection Chamber/Remove when noted thus [X]
 - SMH Manhole Chamber, new
 - SMH Existing Manhole Chamber/Remove when noted thus [X]

- Foul Water drains and sewers - Legend**
- SF New foul water drain pipe
 - SFP New foul water rising main pressurised
 - SFE Existing foul water drain pipe
 - SFE Existing foul water drain pipe - Remove
 - SFPE Existing foul water rising main pressurised
 - SFPE Existing foul water rising main pressurised
 - SFWE Existing foul water sewer pipe under Water Authority control
 - SFWE Existing foul water rising main pressurised sewer pipe under Water Authority control
 - SFPWE Existing combined storm water and foul water sewer pipe under Water Authority control - Remove
 - SGW 200mm internal diameter PVC pipe, gradient as laid 1:12

ISSUED FOR PLANNING	PA	TON	18/07/22
10/11/2022	10/11/2022	10/11/2022	10/11/2022

JODA Engineering Consultants
 JODA Engineering Consultants
 Civil, Structural, Mechanical & Electrical Engineers
 Ballygurteen House, Ballygurteen, Cork, T12 PAVV, Ireland
 Tel: 021 4544244, Web: www.joda.ie

STUDENT ACCOMMODATION IN WILTON ROAD, VICTORIA CROSS, CORK

PROPOSED FOUL AND STORM SEWER LAYOUT

4539-010

1:250 | A1

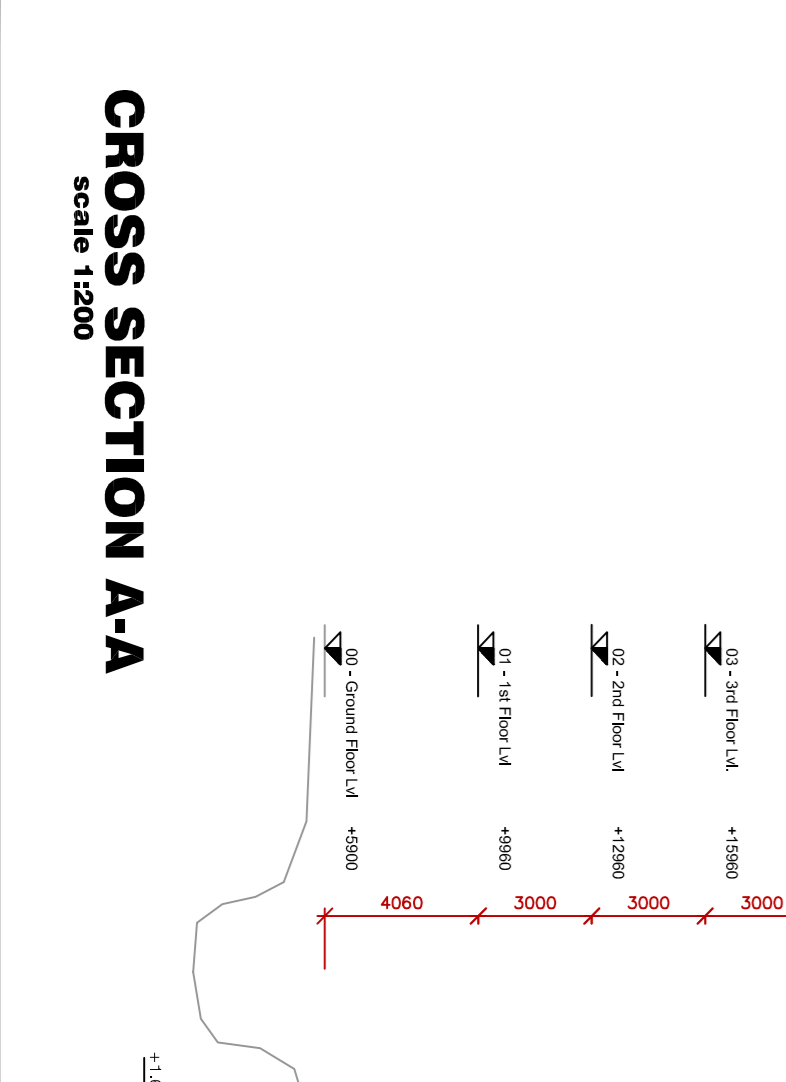
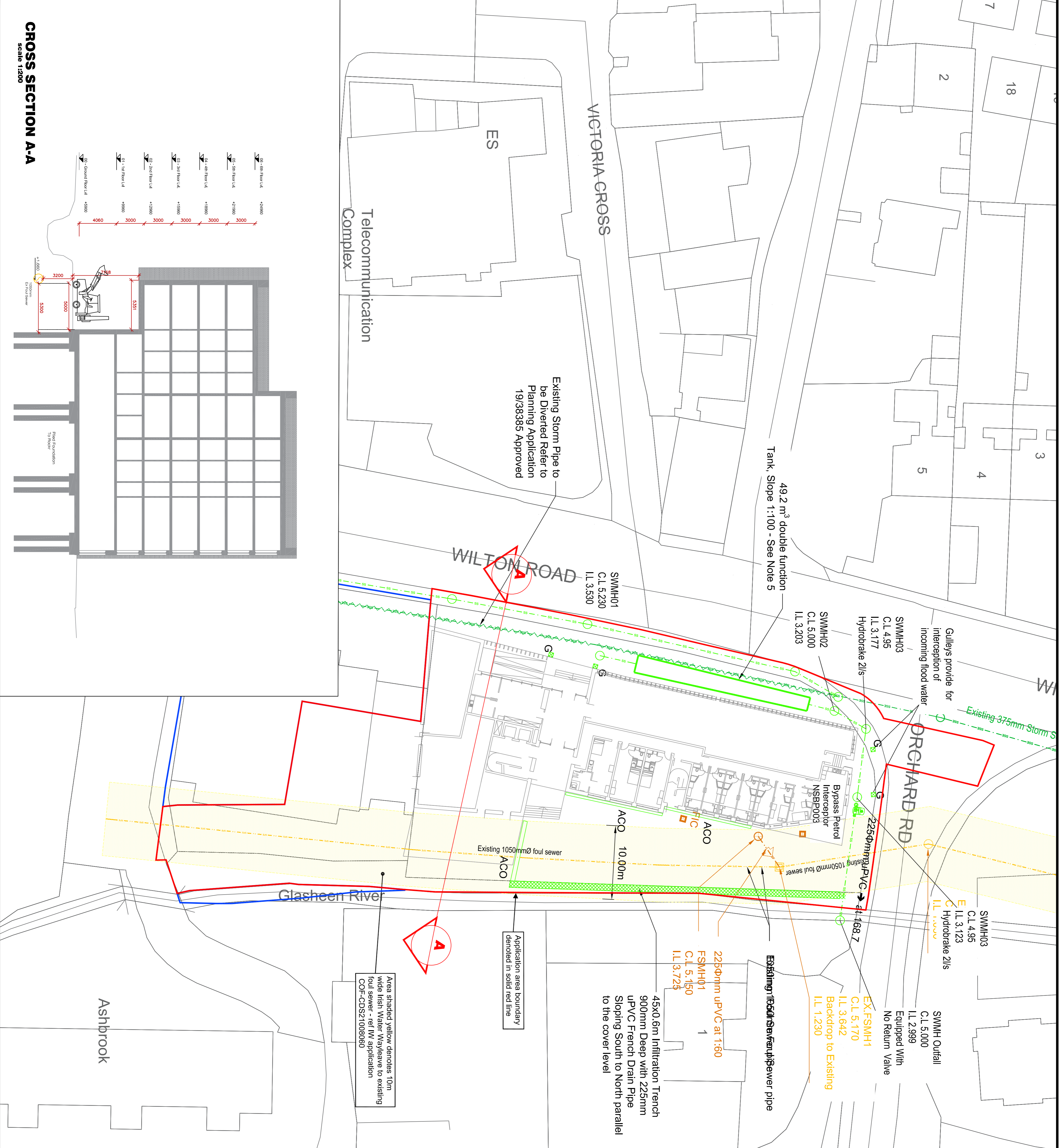

PROPOSED FOUL AND STORM SEWER LAYOUT

STUDENT ACCOMMODATION IN WILTON ROAD, VICTORIA CROSS, CORK

4539-010
 1:250 | A1