

# PROPOSED SECTIONS

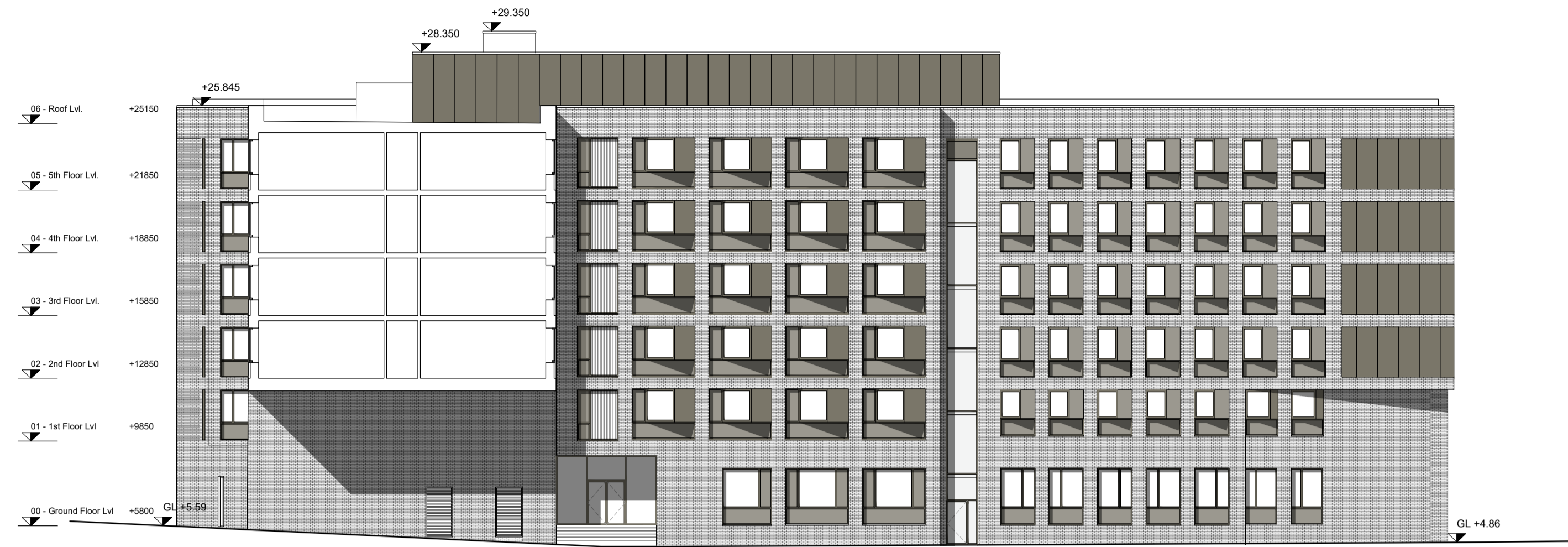

Section A-A

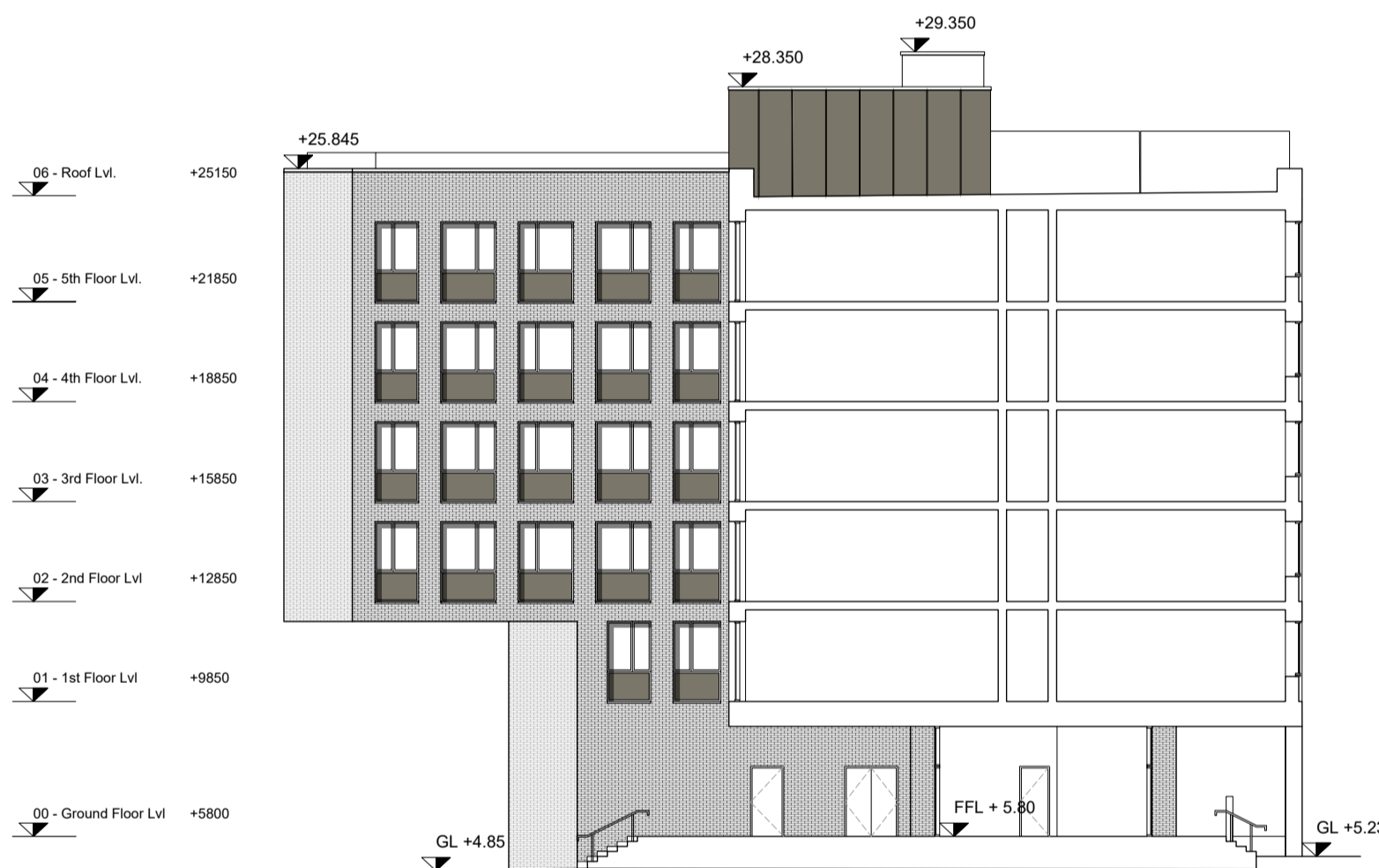

Section B-B

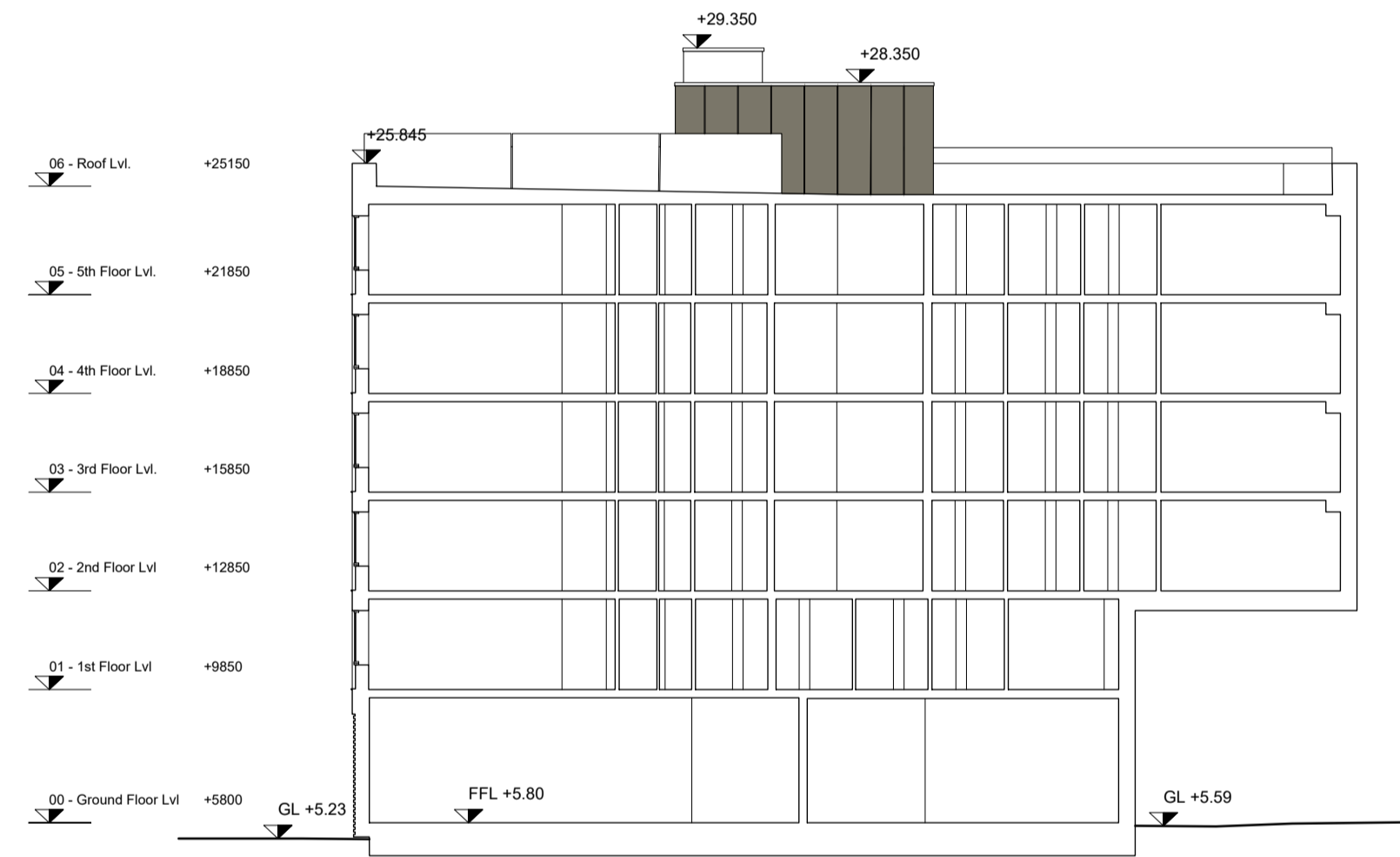

Section C-C

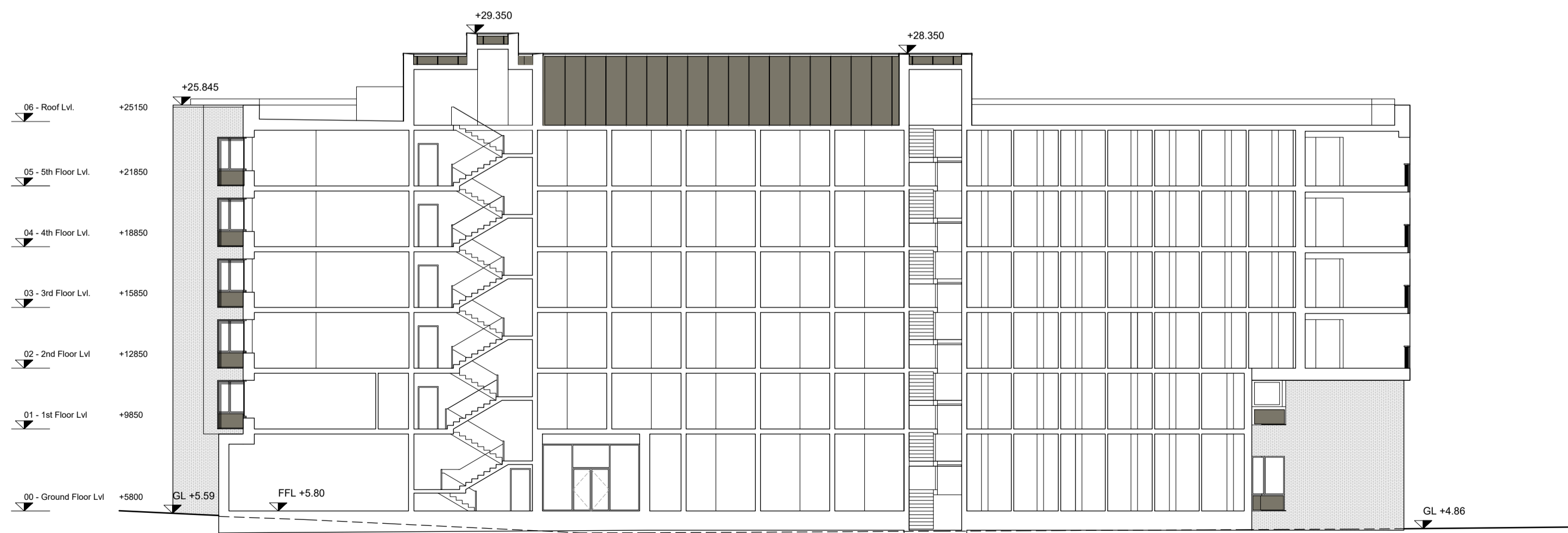

Section D-D

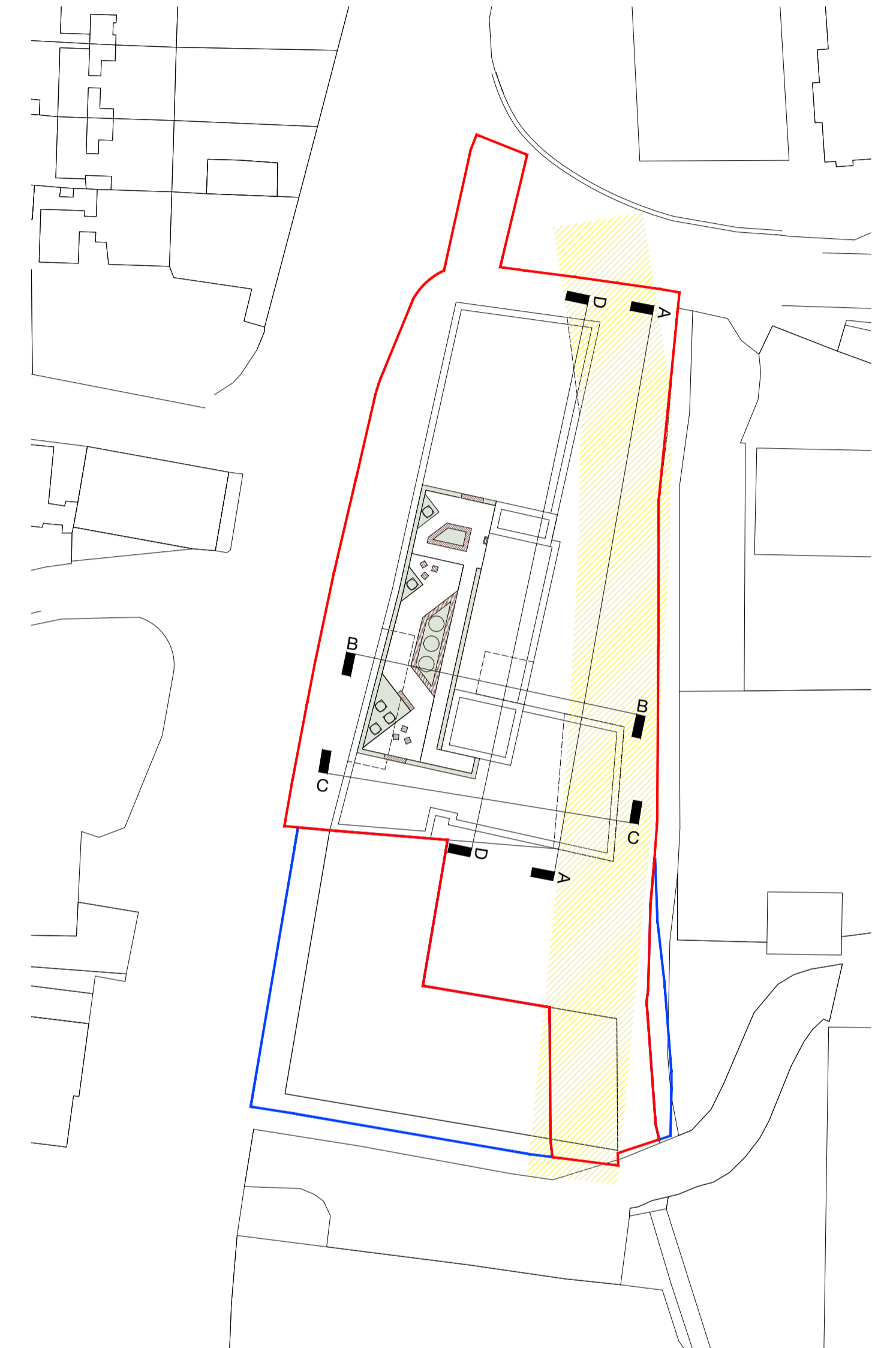

KEY PLAN  
1:1000 @ A1

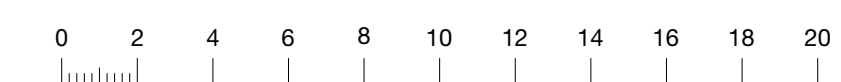

## Notes

**Butler \ Cammoranesi architects**  
6 George's Quay, Cork  
T +353 21 2417273 \ E info@butlercammoranesi.ie  
butlercammoranesi.ie



**Project name**  
Wilton Road Garage

**Project no**  
21125

**Client**  
Bellmount Development Limited

**Drawing**  
Proposed Sections

**Series**  
Planning

**Scale**  
1:200 @ A1

**Drawing no.**  
A10-100

**Revision**  
A

**Date**  
2022/07/29